GEA LUCE

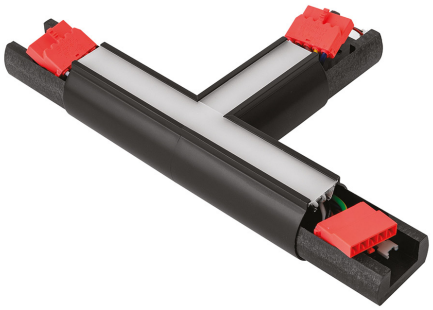

GSOG04C

TECHNICAL DATA:
Power: 6W
Lumen: 710lm
Color Temperature: 3000K
Power Supply: 220-240V AC _ 50/60Hz
IP Rating: IP40
Light Beam: 84° _ Biemissione
CRI: >80
Lifespan: 50.000h
Insulation Class: I
Installation: Interno _ Sospensione
Source: Led integrato
Dimming: Non dimmerabile _ On - Off
Energy Class: F
Volume: 0,0025m3
Gross Weight: 0.45 Kg
Net Weight: 0.30 Kg

GSOG04C GIUNZ. T NERO PER GSO120/121 3000K

