GEA LUCE

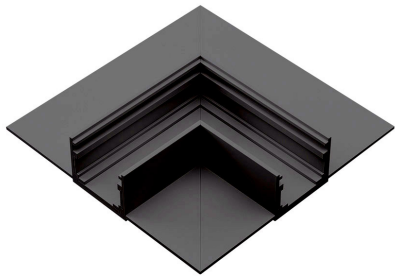

GBIGSN5

TECHNICAL DATA:
Power Supply: 48V DC
IP Rating: IP20
Insulation Class: III
Installation: Interno _ Soffitto - Parete
Gross Weight: 0.04 Kg
Net Weight: 0.03 Kg

